

TECHNICAL DETAILS

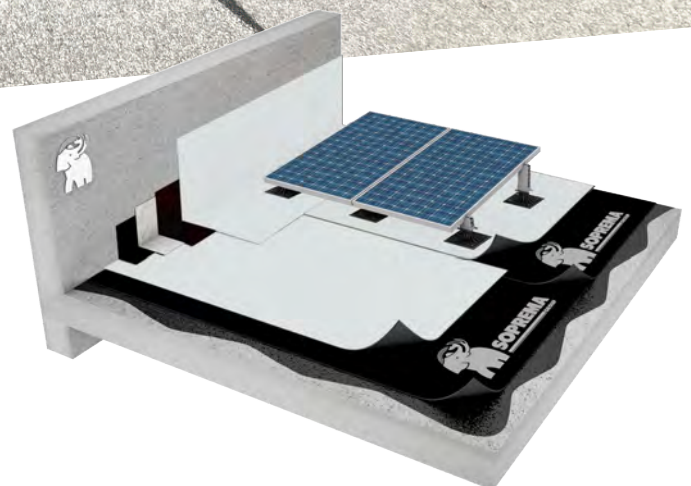

Bituminous Roofs
SOPRASOLAR

soprema.com.au



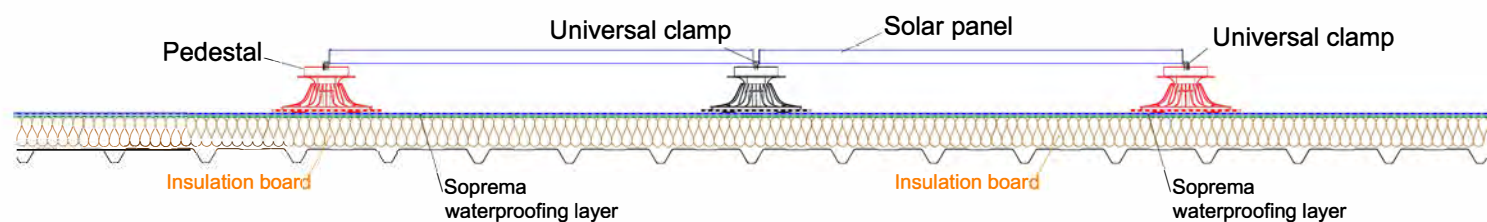
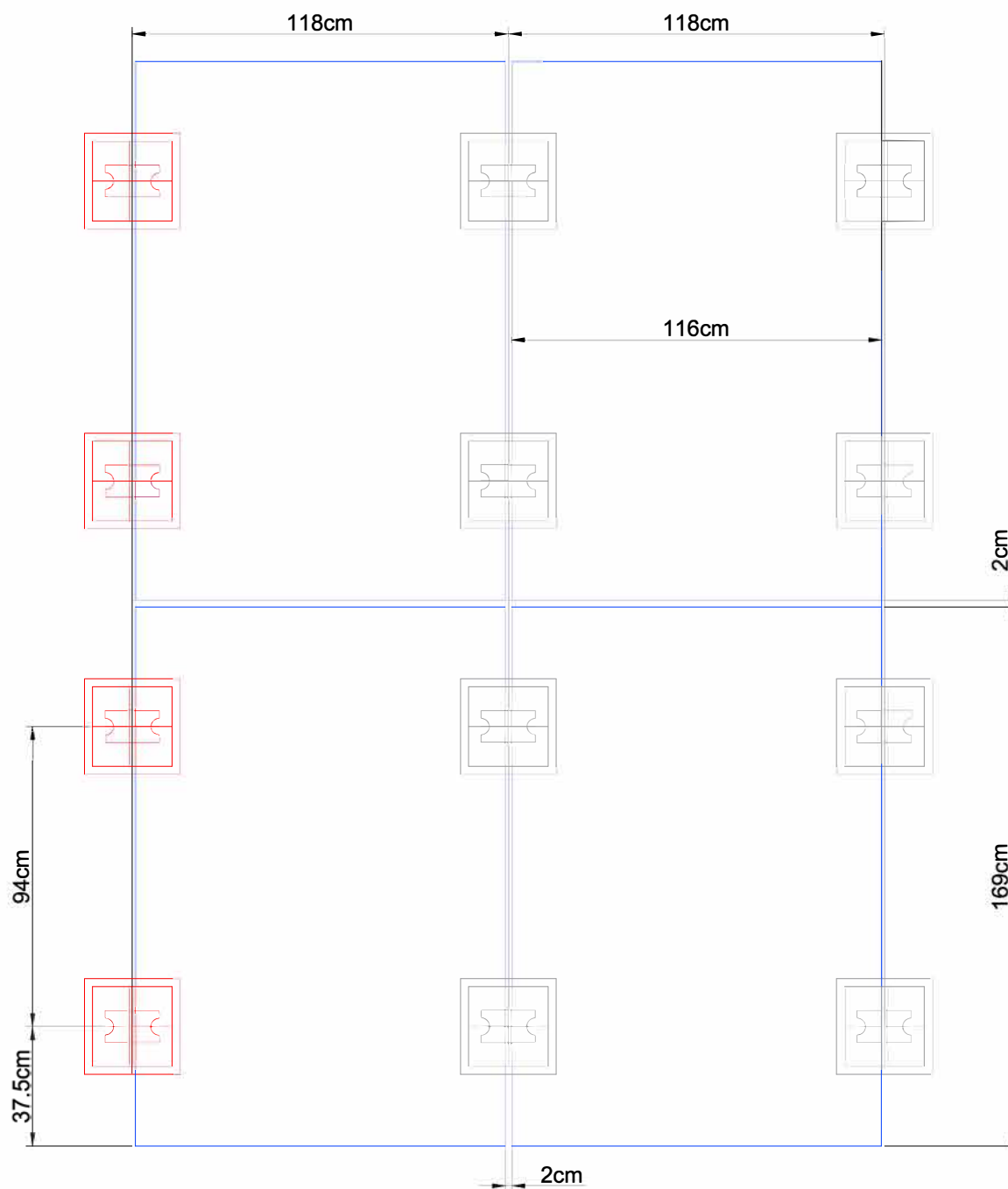

COPYRIGHT 2021 SOPREMA



SOPREMA

LEVEL 35, BARANGAROO
AVENUE, SYDNEY, 2000
WWW.SOPREMA.COM.AU

TITLE: **SOPRASOLAR PEDESTAL LAYOUT
ON BITUMEN MEMBRANE**

PROJECT:

DRAWING NUMBER:

SCALE:

NTS

DATE:

2021

TO18

NOTE

This detail is only indicative and should be verified by the designer and/or the applicator according to real job site conditions.

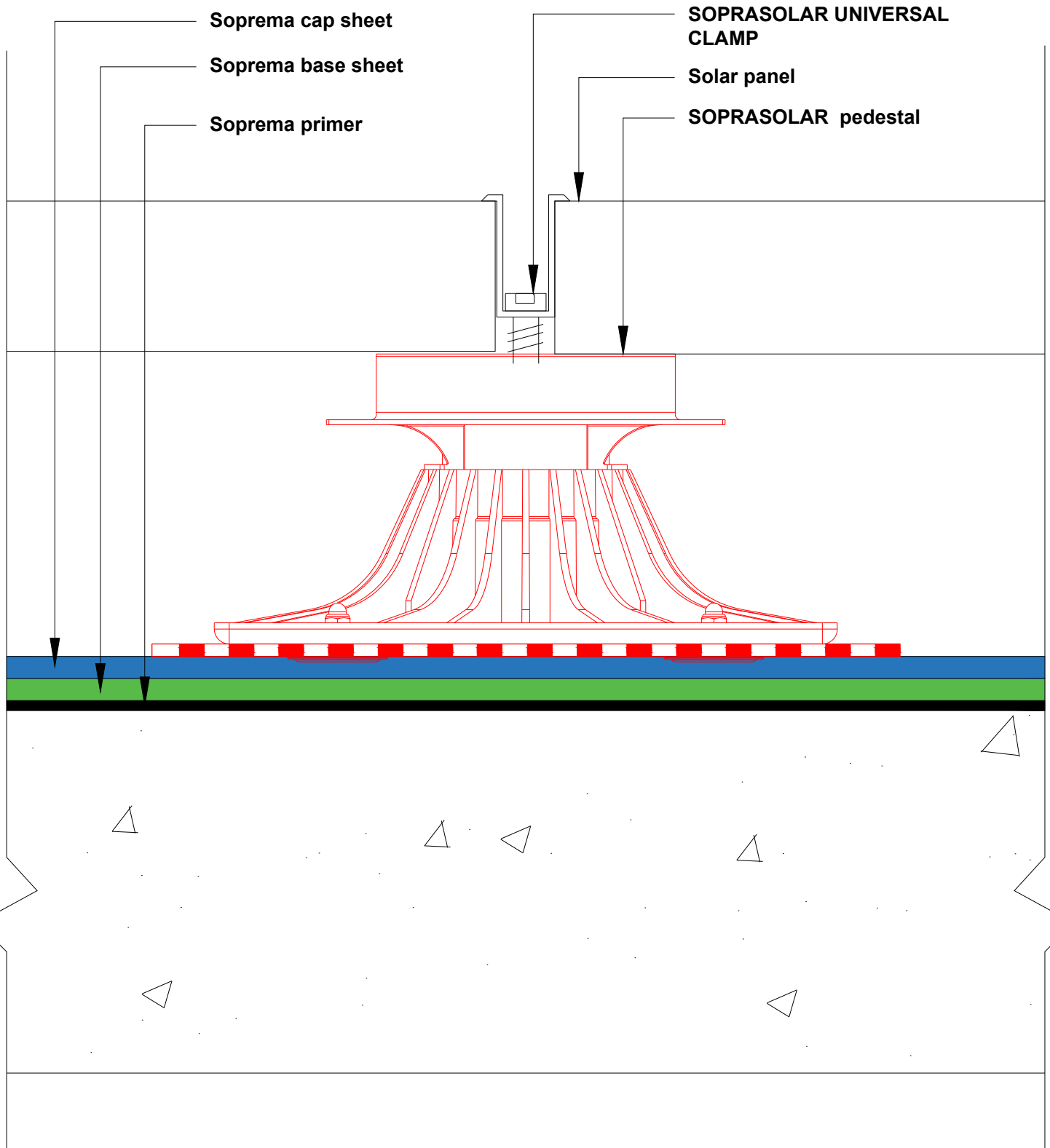

COPYRIGHT 2023 SOPREMA



LEVEL 35, BARANGAROO
AVENUE, SYDNEY, 2000
WWW.SOPREMA.COM.AU

TITLE: SOPRASOLAR PEDESTAL DETAIL
ON BITUMEN MEMBRANE

PROJECT:

DRAWING NUMBER:

SCALE: NTS

DATE: 2023

TO17a

NOTE:

This detail is only indicative and should be verified by the designer and/or the applicator according to real job site conditions.

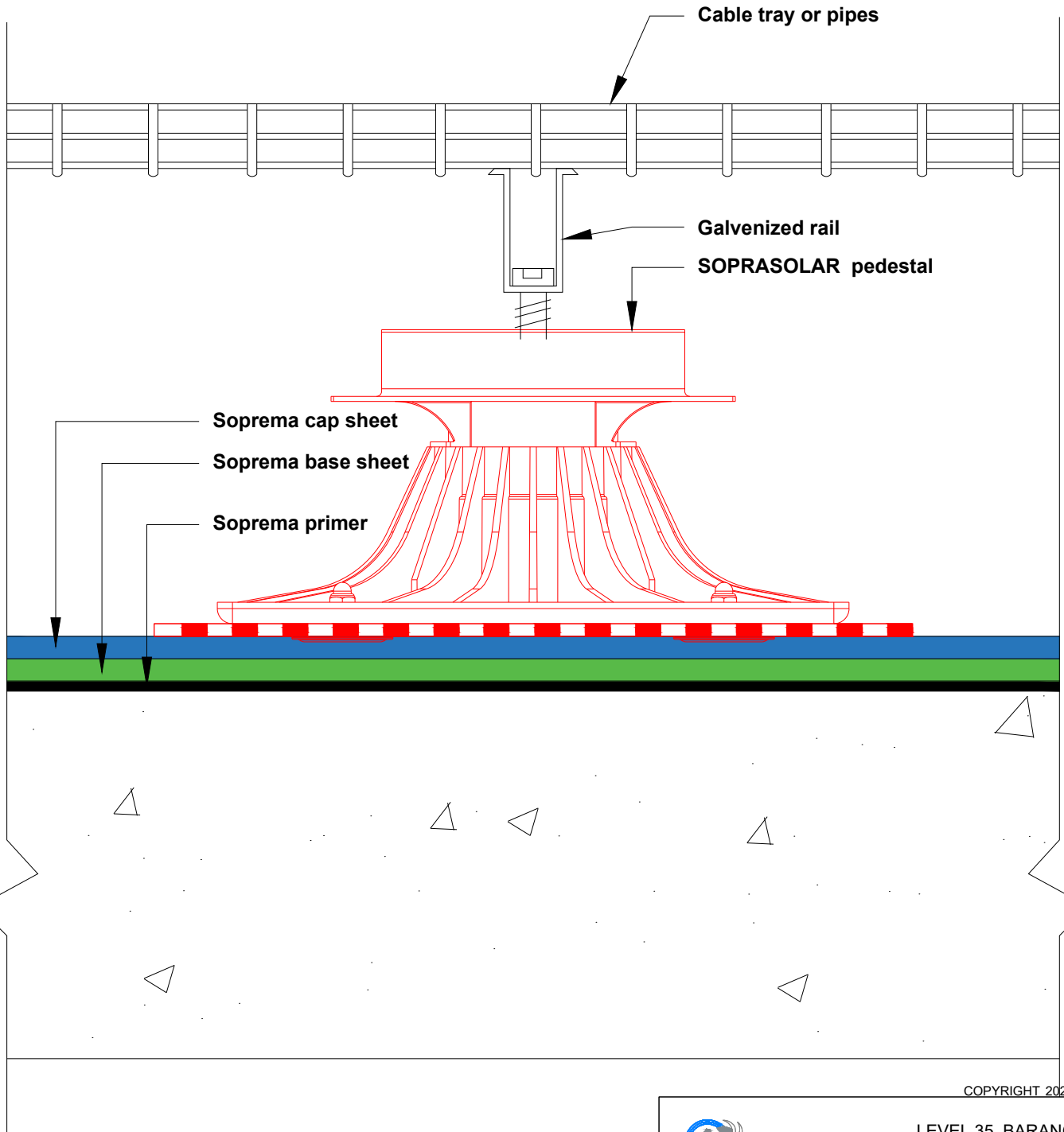

COPYRIGHT 2023 SOPREMA



LEVEL 35, BARANGAROO
AVENUE, SYDNEY, 2000
WWW.SOPREMA.COM.AU

TITLE: **SOPRASOLAR PEDESTAL DETAIL
ON BITUMEN MEMBRANE**

| | | |
|-------------------|-------------------|---------------------------------|
| PROJECT: | | DRAWING NUMBER: TO17b |
| SCALE: NTS | DATE: 2023 | |

NOTE:

This detail is only indicative and should be verified by the designer and/or the applicator according to real job site conditions.

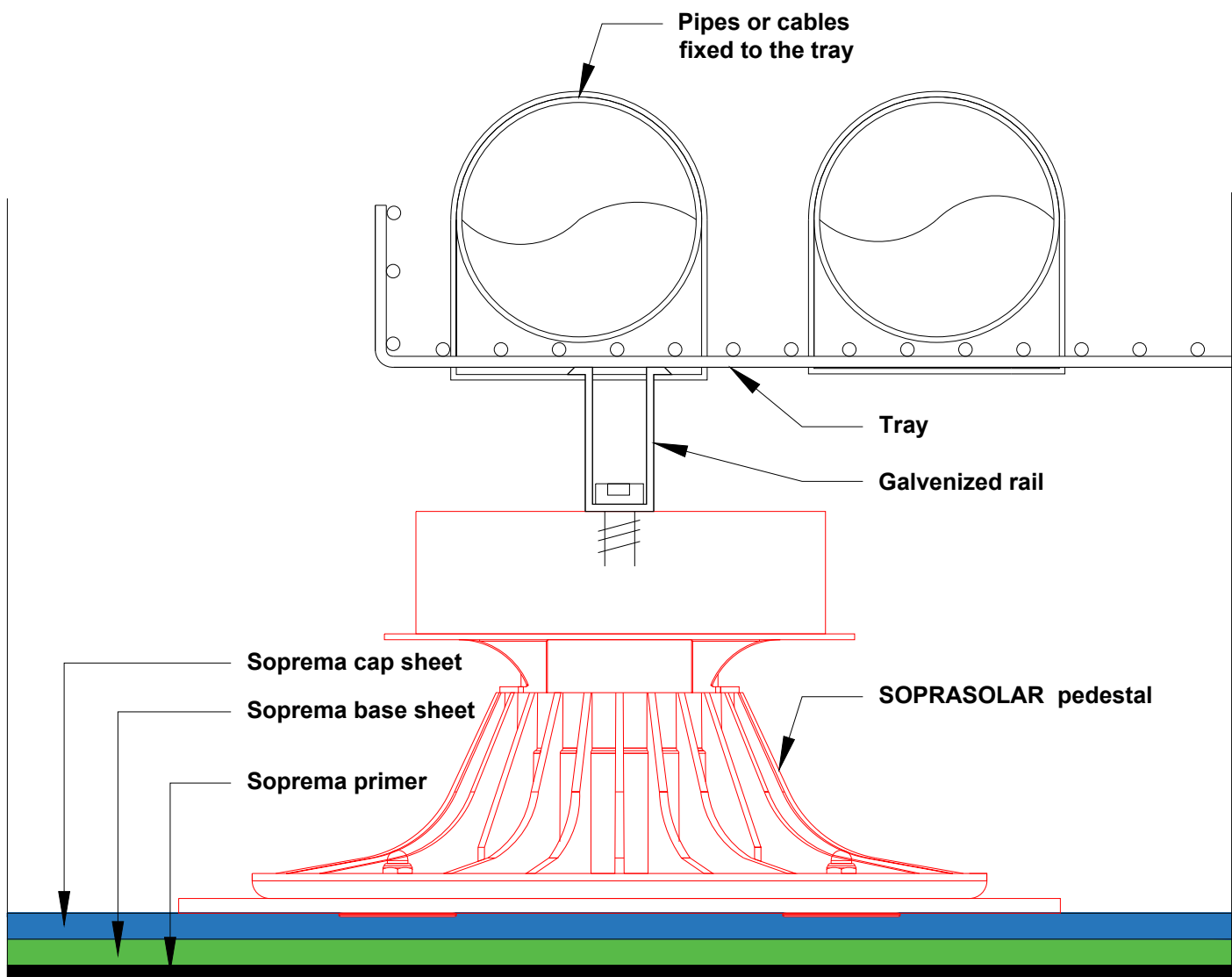

COPYRIGHT 2023 SOPREMA



LEVEL 35, BARANGAROO
AVENUE, SYDNEY, 2000
WWW.SOPREMA.COM.AU

TITLE: SOPRASOLAR PEDESTAL DETAIL
ON BITUMEN MEMBRANE

PROJECT:

DRAWING NUMBER:

SCALE: NTS

DATE: 2023

TO17c

NOTE:

This detail is only indicative and should be verified by the designer and/or the applicator according to real job site conditions.

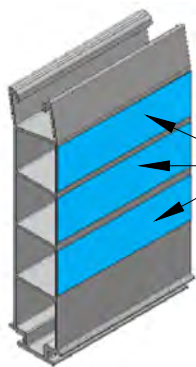

Fixing areas

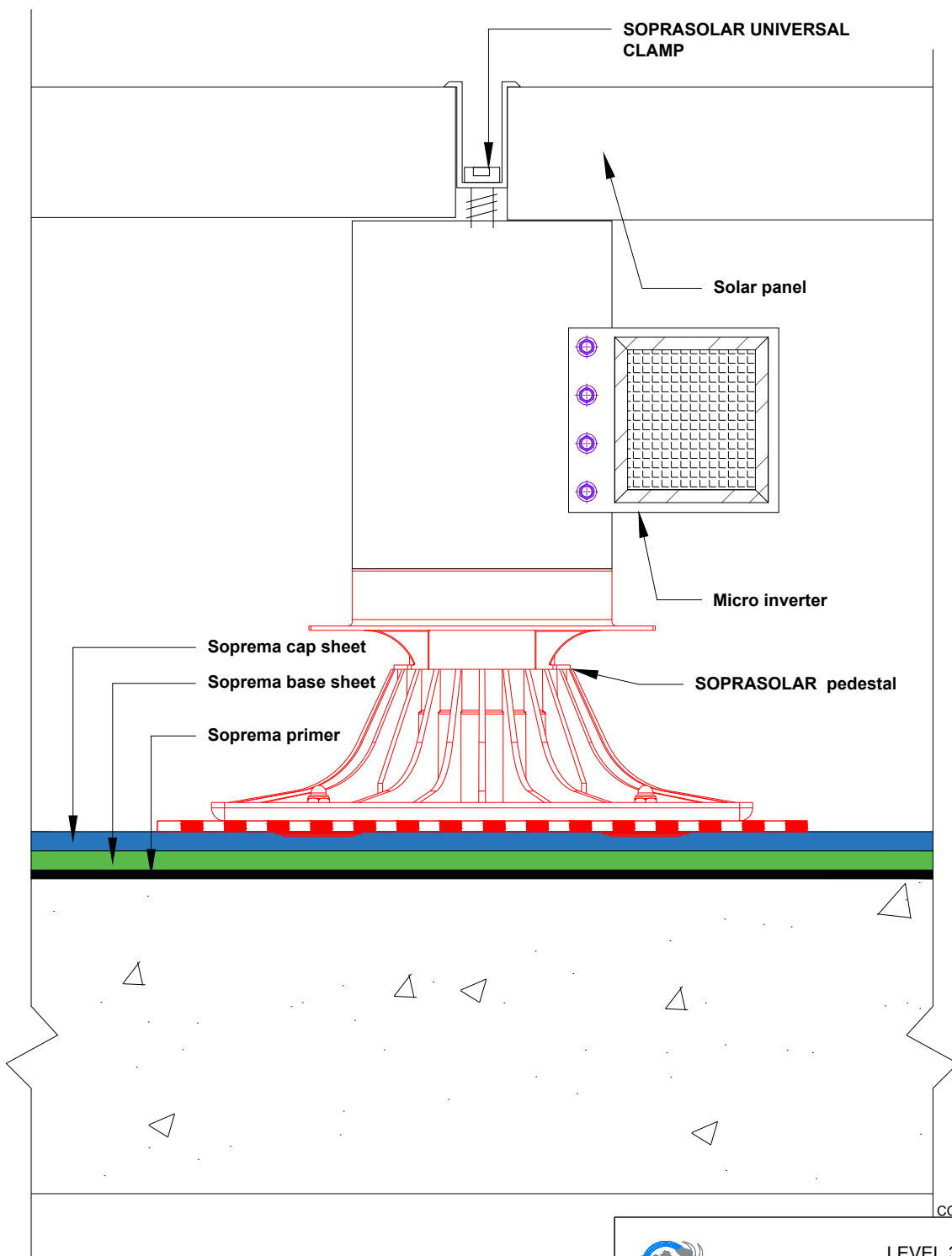
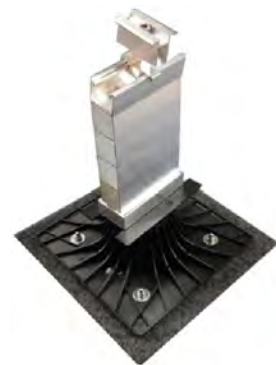

COPYRIGHT 2023 SOPREMA



LEVEL 35, BARANGAROO
AVENUE, SYDNEY, 2000
WWW.SOPREMA.COM.AU

TITLE: SOPRASOLAR PEDESTAL DETAIL
ON BITUMEN MEMBRANE

PROJECT:

DRAWING NUMBER:

SCALE:

NTS

DATE:

2023

TO17D

NOTE:

This detail is only indicative and should be verified by the designer and/or the applicator according to real job site conditions.

SOPREMA's technical team will be more than happy to assist you with any queries you may have. Shall you have any questions, or need assistance with details review for your project, do not hesitate to contact us.

Richard Ajavon
Technical Manager

rajavon@soprema.com.au

